

MICROFILMED

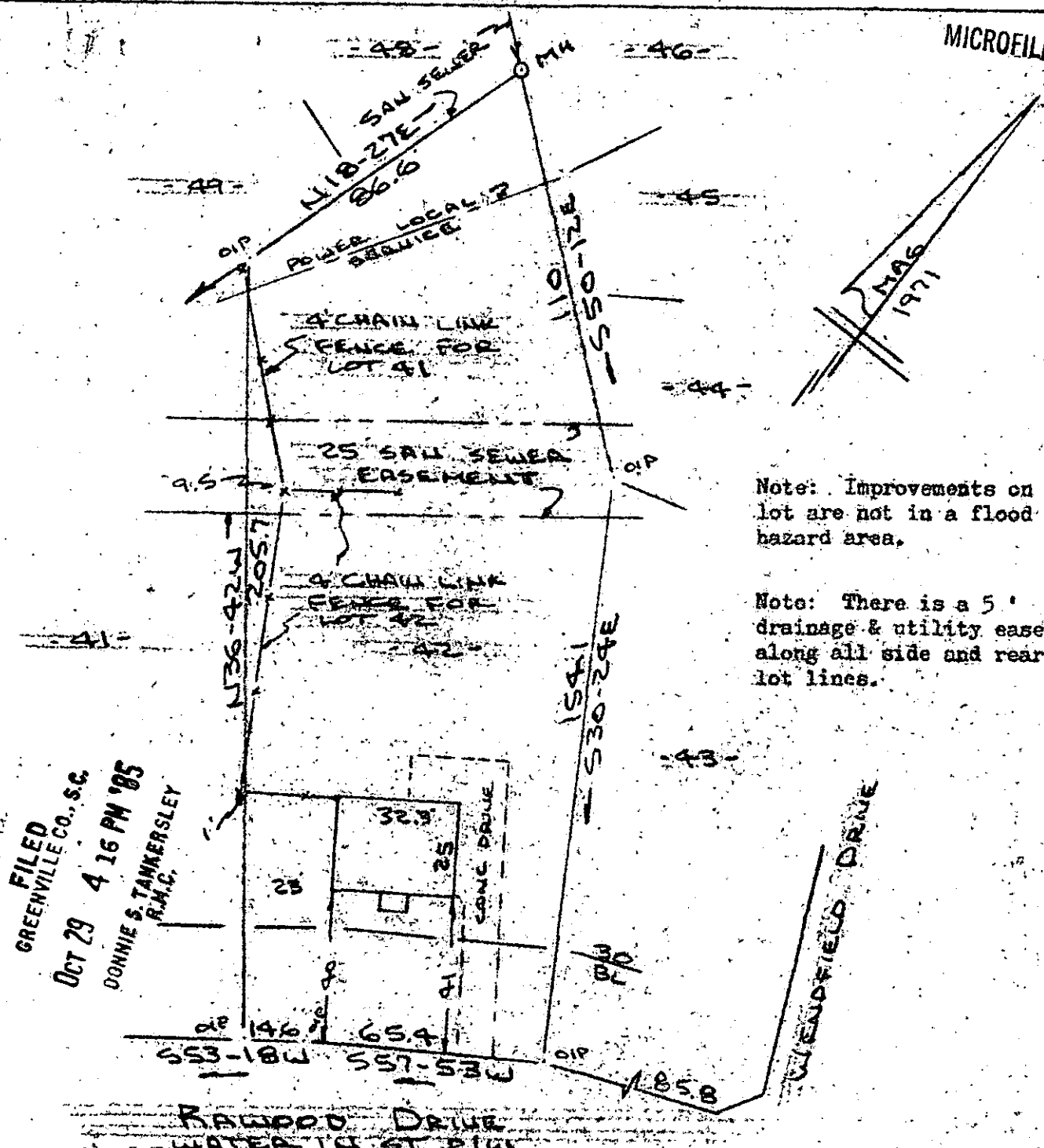

Note: Improvements on this lot are not in a flood hazard area.

Note: There is a 5' drainage & utility easement along all side and rear lot lines.

FILED  
 GREENVILLE CO., S.C.  
 OCT 29 4 16 PM '85  
 DONNIE S. TAMMERSLEY  
 R.M.C.

RAWOOD DRIVE  
 WATER IN ST PWS  
 PROPERTY OF  
 STEPHEN C. TUCKER & VIRGINIA L. TUCKER  
 NEAR TRAUGLER'S REST GREENVILLE CO., S.C.  
 SCALE 1" = 40' 17 OCT 1985



This is to certify that on the 17th day of October, 1985, I surveyed the property shown on this plat, being known as lot 42 on plat of SECTION ONE SUNNY SLOPES and recorded in the REC Office Greenville County, S. C., in Plat Book "4 - R" at Page 3; and that the property lines, walls and buildings are as shown hereon, and that the walls and buildings located on said lot do not encroach or project on adjacent street or property, and that no adjacent walls or buildings encroach or project on said premises, and no power lines cross this property except as shown hereon.

12-C-59 11841

R. B. Bruce

CAROLINA SURVEYING CO., Greenville, S. C.

R. B. Bruce, RLS # 1952

2 0029 85 1171

3.0001

287/76

506 8-1-42

INDUSTRIAL